Mad Over Me

Yellowman 1980

Bass

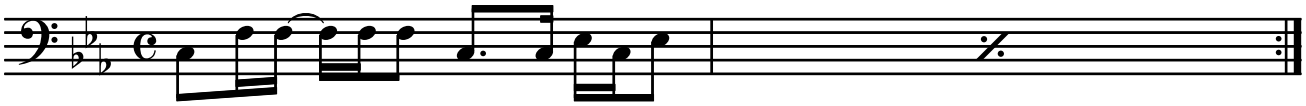

Transcribed by Benjamin Daniels
Not for Sale
For Educational Purposes Only